

161 Whitecross Road, Hereford  
 Ground Floor  
 Proposed  
 04.03.17  
 Scale 1:100

Assuming soil pipe can go under floor boards in Room 2. Soil pipe from Bed 4 boxed in behind shower in Bed 2

Shower trays to be 1200mm x 800mm in beds 2 and 4.

Doors to all en suites to be 685mm

**Floor Plan Key**

- = Rad
- = Double Socket
- = Light Switch
- = TV Point
- = Emergency Light
- = Call Point
- = Hard Wired Smoke Alarm
- = Hard Wired Heat Alarm
- = Light

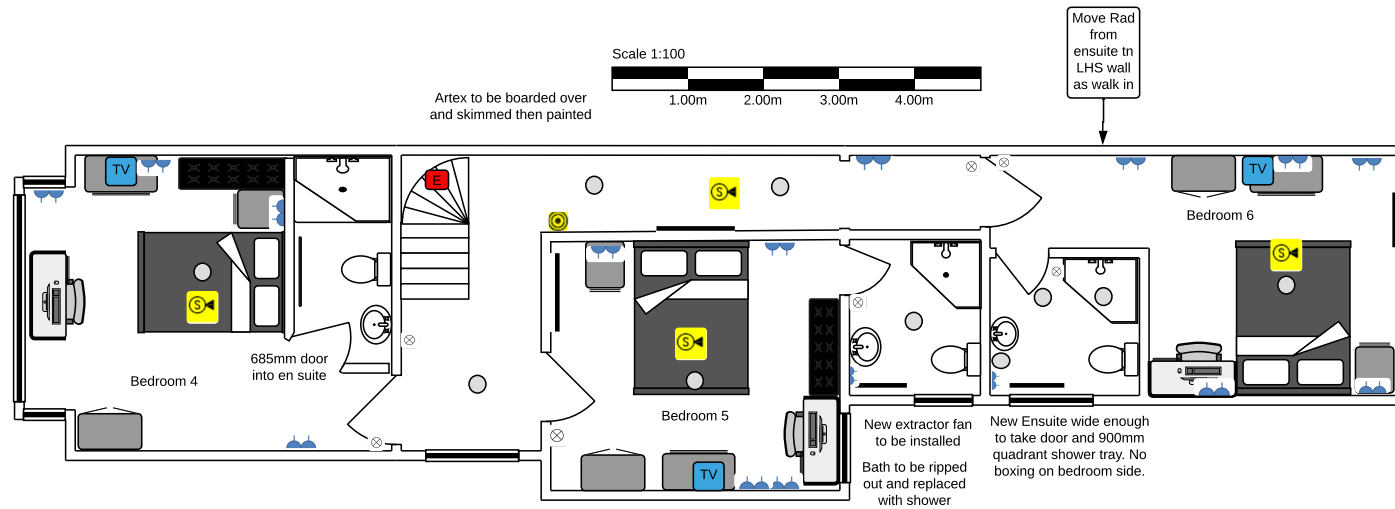

161 Whitecross Road,  
Hereford  
First Floor Proposed  
04.03.17  
Scale 1:100

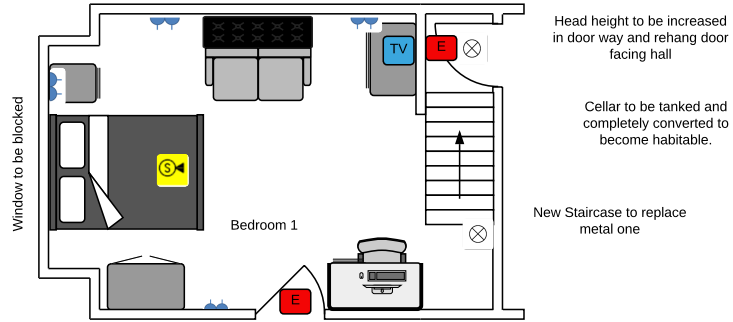
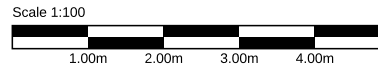

161 Whitecross Road,  
Hereford  
Cellar Existing  
04.03.17  
Scale 1:100

New Fire Escape to be formed using Vertical water tight Velux Window. Grill to be fitted above on drive way.